

Screw connection with clamping yoke technology (W-Series)
Feed-through terminal blocks

Universal range

A

WDU 10

10 mm²

WDU 10 IR

10 mm²

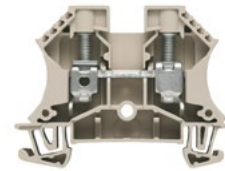
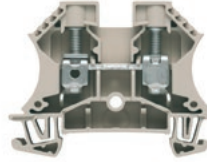

Width/Height/Depth	mm
max. current / max. cond. cross-section	A/mm ²
Max. clamping range	mm ²

9.9 x 60 x 46.5
76 / 16
1.31...16

9.9 x 60 x 46.5
76 / 16
1.31...16

Technical data

Rated data	
Rated voltage	V
Rated current	A
for wire cross-section	mm ²
Rated impulse withstand voltage / Pollution severity	
Gauge to IEC 60947-1 / UL 94 flammability rating	
Approvals	
Clamped conductors (H05V/H07V)	
Solid / Stranded	mm ²
Flexible / Flexible with ferrule	mm ²
Tightening torque / Clamping screw	Nm
Stripping length / Blade size	mm/-
2 conductors with same cross-section (H05V/H07V)	
Solid / Stranded	mm ²
Flexible / Flexible with ferrule	mm ²
Note	

IEC 60947-7-1				Ex eb II C Gb II 2 G D			
IEC	UL	CSA	EN 60079-7				
1000	600	600	690				
57	65	65	57				
10	AWG 18...6	AWG 18...6	10 mm ²				
8 kV / 3							
B6 / V-0							
DEMKO14ATEX1338U							
Rated connection				Further connection			
1.5...16 / 1.5...16							
1.5...16 / 1.5...16							
1.2...1.9 / (M 4)							
12 / 1.0 x 5.5 mm							
0.5...6 / 0.5...6							
0.5...6 / 0.5...6							

IEC 60947-7-1				Ex eb II C Gb II 2 G D			
IEC	UL	CSA	EN 60079-7				
1000	600	600	690				
57	65	65	57				
10	AWG 18...6	AWG 18...6	10 mm ²				
8 kV / 3							
B6 / V-0							
DEMKO14ATEX1338U							
Rated connection				Further connection			
1.5...16 / 1.5...16							
1.5...16 / 1.5...16							
1.5...1.8 / (M 4)							
12 / TX 15							

Ordering data

Version	
	dark beige
	Blue
	dark beige (combi clip-on foot TS 32/25)
	black (combi clip-on foot TS 32/25)
Note	

Type	Qty.	Order No.
WDU 10	50	1020300000
WDU 10 BL	50	1020380000

Type	Qty.	Order No.
WDU 10 IR	50	1393380000

Accessories

Screwable cross-connection	
	2-pole
	10-pole
End plate / Partition plate	
	dark beige
	Blue
	dark beige
	Blue
End bracket	
	dark beige
Testing / Checking	
	Standard
Cover	
	Blank, yellow
	Blank, white
Hak. Cable lugs	
Marking tags	
For detailed information on other accessories and application in the online catalogue	

Type	Qty.	Order No.
WQV 10/2	76 A 50	1052560000
WQV 10/10	63 A 20	1052460000
WAP 2.5-10	50	1050000000
WAP 2.5-10 BL	50	1050080000
WAP 16+35 WTW 2.5-10	20	1050100000
WAP 16+35 WTW 2.5-10 BL	20	1050180000
WEW 35/2	50	1061200000
WTA 3 WDU4	6 A 25	1632350000
WAD 8 MC NE GE	48	1112950000
WAD 8 MC NE WS	48	1112940000
DEK 5/5 MC NE WS	1000	1609801044
WS 12/6.5 MC NE WS	540	1609920000

Type	Qty.	Order No.
WQV 10/2	76 A 50	1052560000
WQV 10/10	63 A 20	1052460000
WAP 2.5-10	50	1050000000
WAP 2.5-10 BL	50	1050080000
WAP 16+35 WTW 2.5-10	20	1050100000
WAP 16+35 WTW 2.5-10 BL	20	1050180000
WEW 35/2	50	1061200000
WTA 5/1	6 A 25	1051260000
WAD 8 MC NE GE	48	1112950000
WAD 8 MC NE WS	48	1112940000
DEK 5/5 MC NE WS	1000	1609801044
WS 12/6.5 MC NE WS	540	1609920000

WDU 10/ZR

10 mm²

Additional connection on right 4 mm²

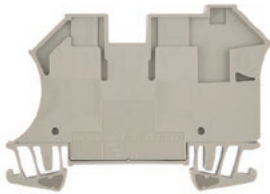

9.9 x 70 x 49
76 / 16
1.31...16



IEC 60947-7-1

IEC	UL	CSA	EN 60079-7
800	600	600	
57	65	65	
10	AWG 16...6	AWG 16...6	
8 kV / 3			
B6, A4 / V-0			

CE KEMA VDE

Rated connection	Further connection
1.5...16 / 1.5...16	0.5...6 / 1.5...4
1.5...16 / 1.5...16	0.5...4 / 0.5...4
1.2...1.9 / (M 4)	
12 / 0.6 x 3.5 mm	10 / 0.6 x 3.5 mm

0.5...6

1...6 / 1...6

Type	Qty.	Order No.
WDU 10/ZR	50	1042400000
WDU 10/ZR BL	50	1042480000

Type	Qty.	Order No.
WQV 10/2	76 A 50	1052560000
WQV 10/10	63 A 20	1052460000
WAP 2.5-10	50	1050000000
WAP 2.5-10 BL	50	1050080000
WAP 16*35 WTW 2.5-10	20	1050100000
WEW 35/2	50	1061200000
WTA 5/1	6 A 25	1051260000
WAD 8 MC NE GE	48	1112950000
WAD 8 MC NE WS	48	1112940000
HBT 1,5 - 4,6 RT	100	1233340000
HBT 2,5 - 4,6 BL	100	1233330000
HBT 6,0 - 4,6 GE	100	1216230000
DEK 5/5 MC NE WS	1000	1609801044
WS 12/6.5 MC NE WS	540	1609920000

WDU 10 SL

10 mm²

9.9 x 60 x 46.25

76 / 10
1.31...10



9.9 x 60 x 46.25
76 / 10
1.31...10



IEC 60947-7-1

IEC	UL	CSA	EN 60079-7
630	150	300	352
57	50	65	55
10	AWG 16...8	AWG 16...6	10 mm ²
6 kV / 2			
A5 / V-0			

CE KEMA VDE

Rated connection	Further connection
1.5...10 / 1.5...10	
1...6	
1.2...2.4 / (M 4)	
17 / 1.0 x 5.5 mm	

2.5...4 / 1...4

Type	Qty.	Order No.
WDU 10 SL	50	9537480000

Type	Qty.	Order No.
WQV 10/2	76 A 50	1052560000
WQV 10/10	63 A 20	1052460000
WAP 2.5-10	50	1050000000
WAP 2.5-10 BL	50	1050080000
WAP 16*35 WTW 2.5-10	20	1050100000
WEW 35/2	50	1061200000
WTA 5/1	6 A 25	1051260000
WAD 8 MC NE GE	48	1112950000
WAD 8 MC NE WS	48	1112940000
HBT 1,5 - 4,6 RT	100	1233340000
HBT 2,5 - 4,6 BL	100	1233330000
HBT 6,0 - 4,6 GE	100	1216230000
DEK 5/5 MC NE WS	1000	1609801044
WS 12/6.5 MC NE WS	540	1609920000

WDU 10 SL/EN

10 mm²

9.9 x 56.6 x 51.1

76 / 16
1.31...16

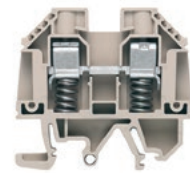

9.9 x 56.6 x 51.1
76 / 16
1.31...16

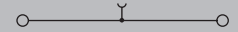

IEC 60947-7-1

IEC	UL	CSA	EN 60079-7
690	600	300	550
57	50	65	55
10	AWG 16...8	AWG 16...6	10 mm ²
6 kV / 3			
A6 / V-0			

CE KEMA VDE

Rated connection	Further connection
1.5...16 / 1.5...16	
1...6	
1.2...2.4 / (M 4)	
17 / 1.0 x 5.5 mm	

2.5...4 / 1...4

Type	Qty.	Order No.
WDU 10 SL/EN	50	9537490000
WDU 10 SL/EN SW	50	9537410000

Type	Qty.	Order No.
WQV 10/2	76 A 50	1052560000
WQV 10/10	63 A 20	1052460000
WAP 2.5-10	50	1050000000
WAP 2.5-10 BL	50	1050080000
WAP 16*35 WTW 2.5-10	20	1050100000
WEW 35/2	50	1061200000
WTA 5/1	6 A 25	1051260000
WAD 8 MC NE GE	48	1112950000
WAD 8 MC NE WS	48	1112940000
HBT 1,5 - 4,6 RT	100	1233340000
HBT 2,5 - 4,6 BL	100	1233330000
HBT 6,0 - 4,6 GE	100	1216230000
DEK 5/5 MC NE WS	1000	1609801044
WS 12/6.5 MC NE WS	540	1609920000